

ELEVATION

Planning Permit No. A/254/10/25/98  
**APPROVED**  
 SUBJECT TO THE CONDITIONS IN THIS OFFICE LETTER.  
 No. 16455/98 Date 15-2-98  
 FOR MEMBER SECRETARY  
 CHENNAI METROPOLITAN  
 DEVELOPMENT AUTHORITY  
 0 CHENNAI 600003

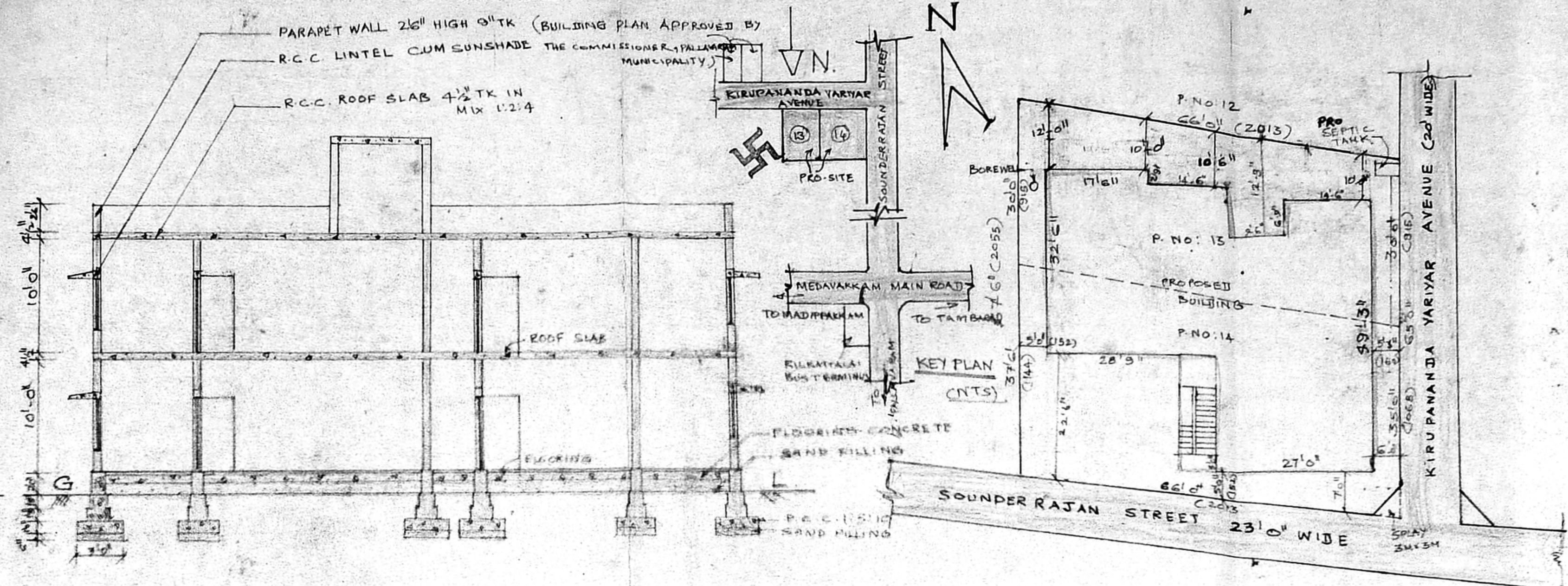

SECTION ON 'AB'

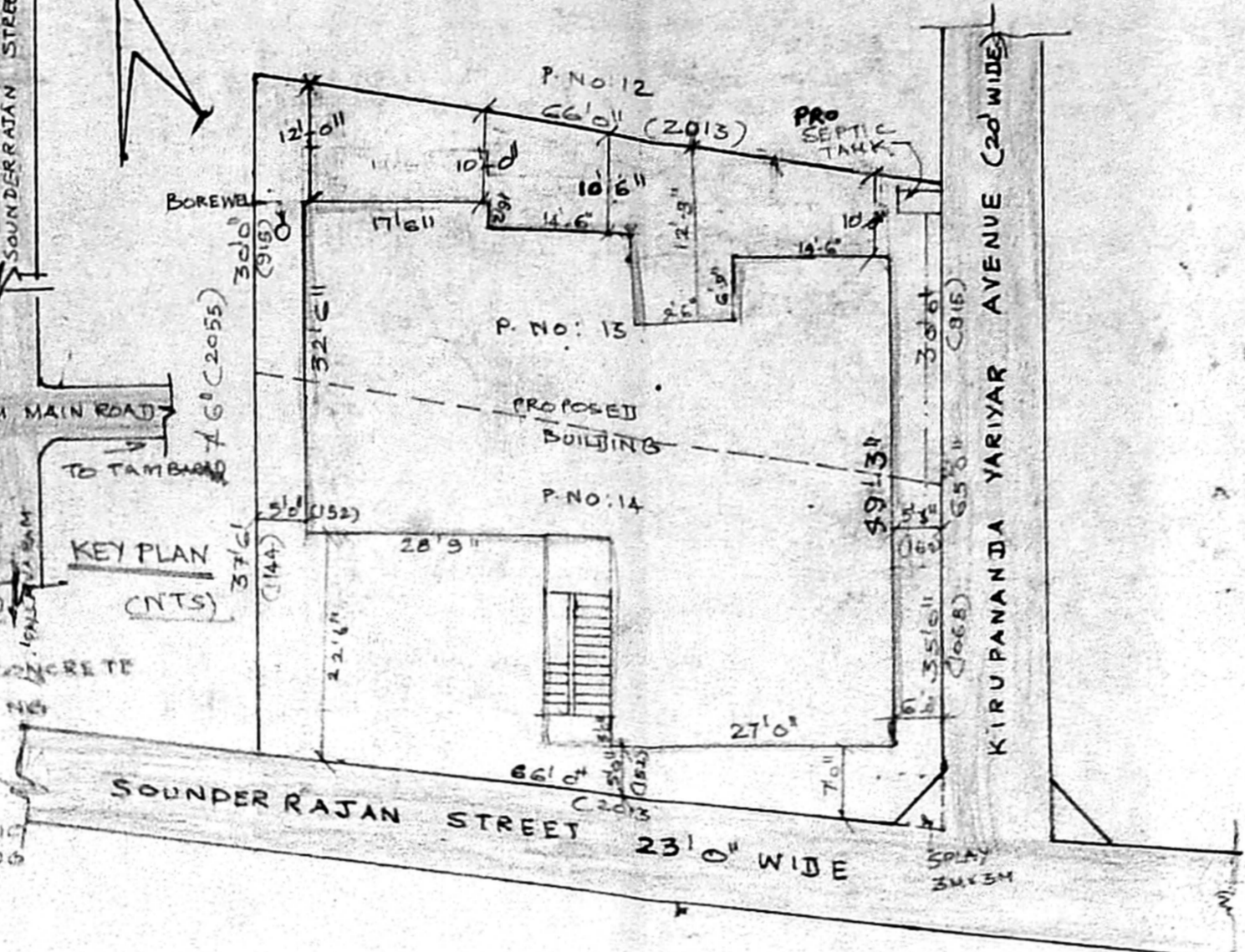

SITE PLAN [Scale: 1"=10'0"]

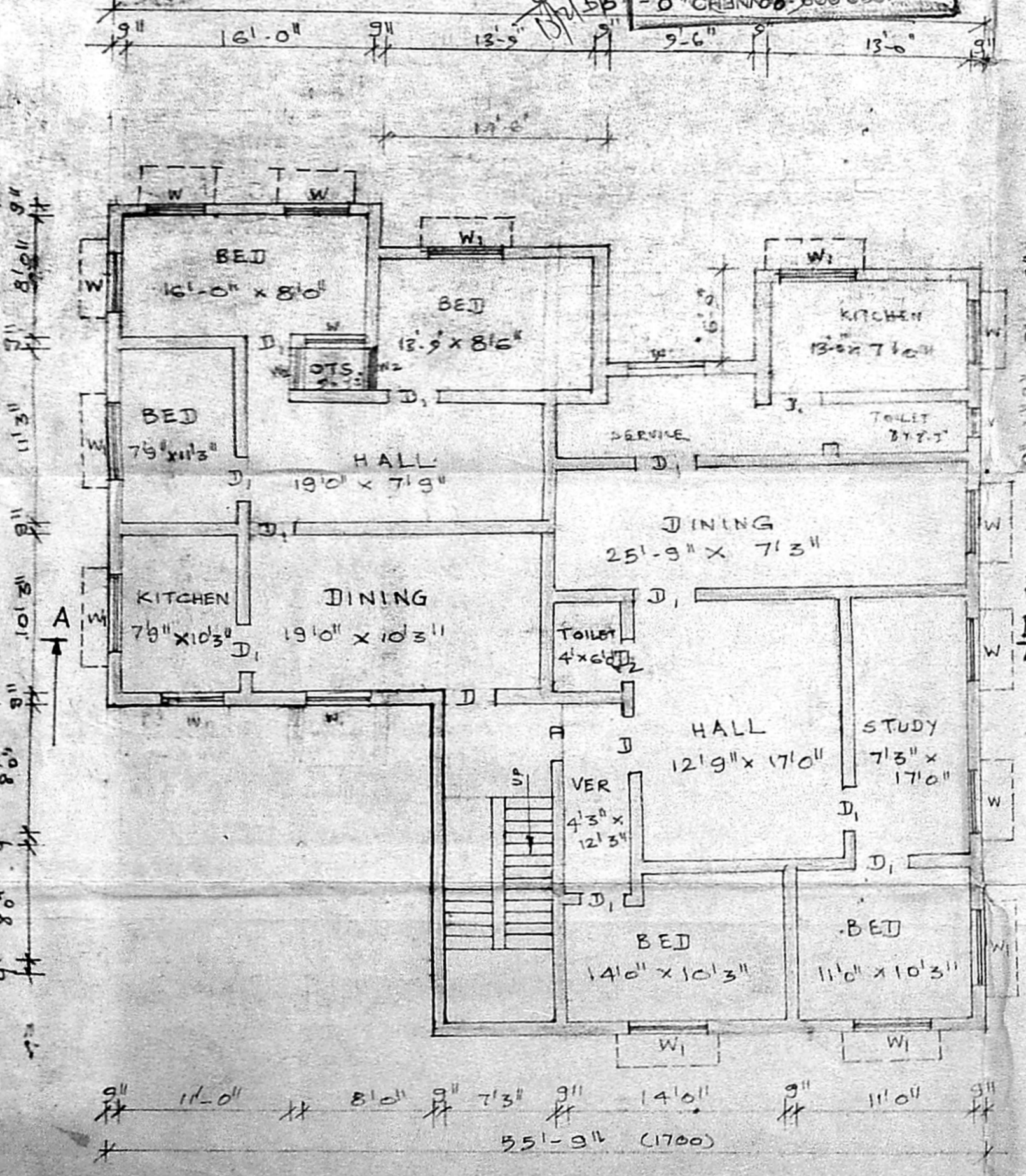

GROUND FLOOR PLAN

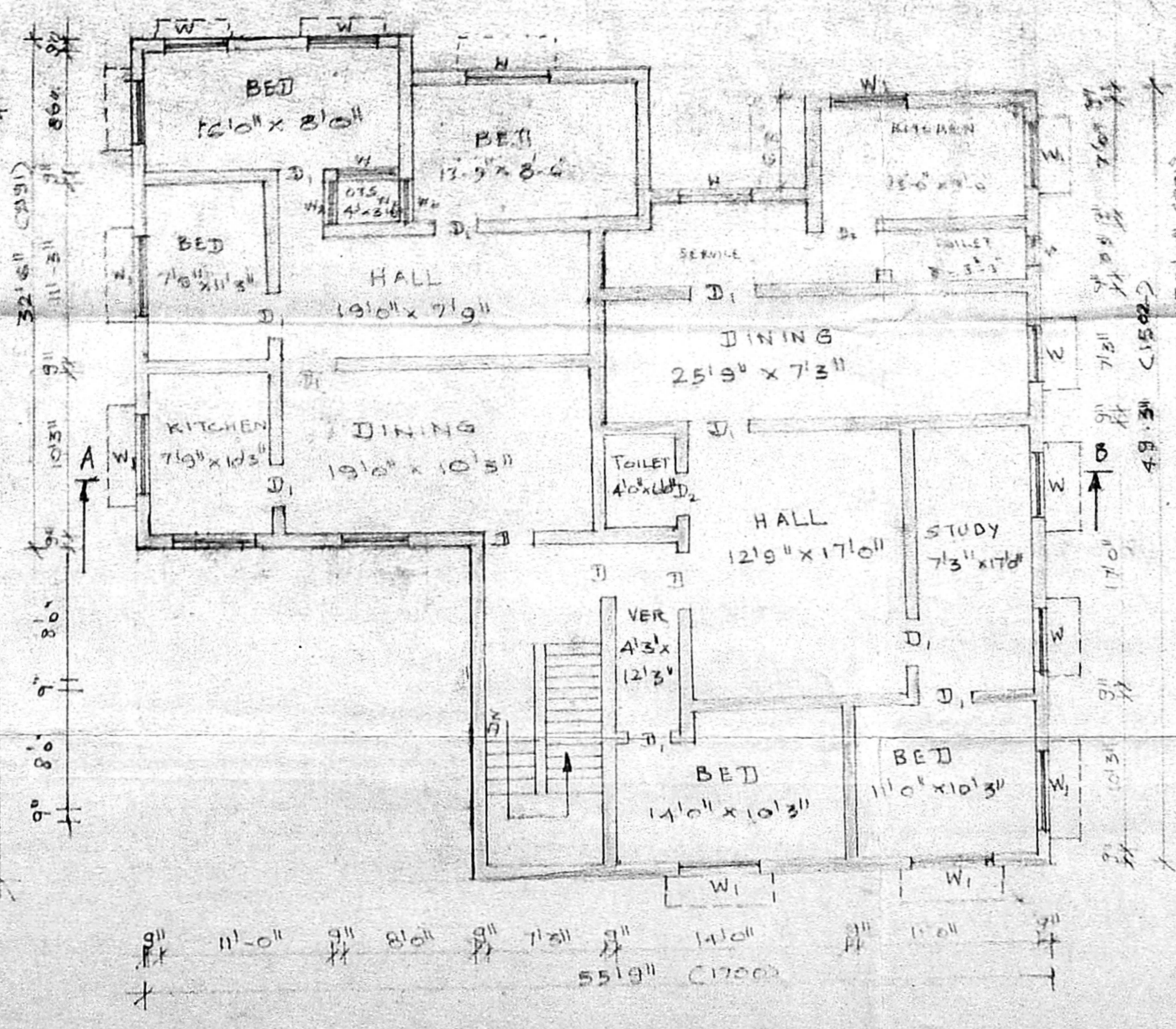

FIRST FLOOR PLAN

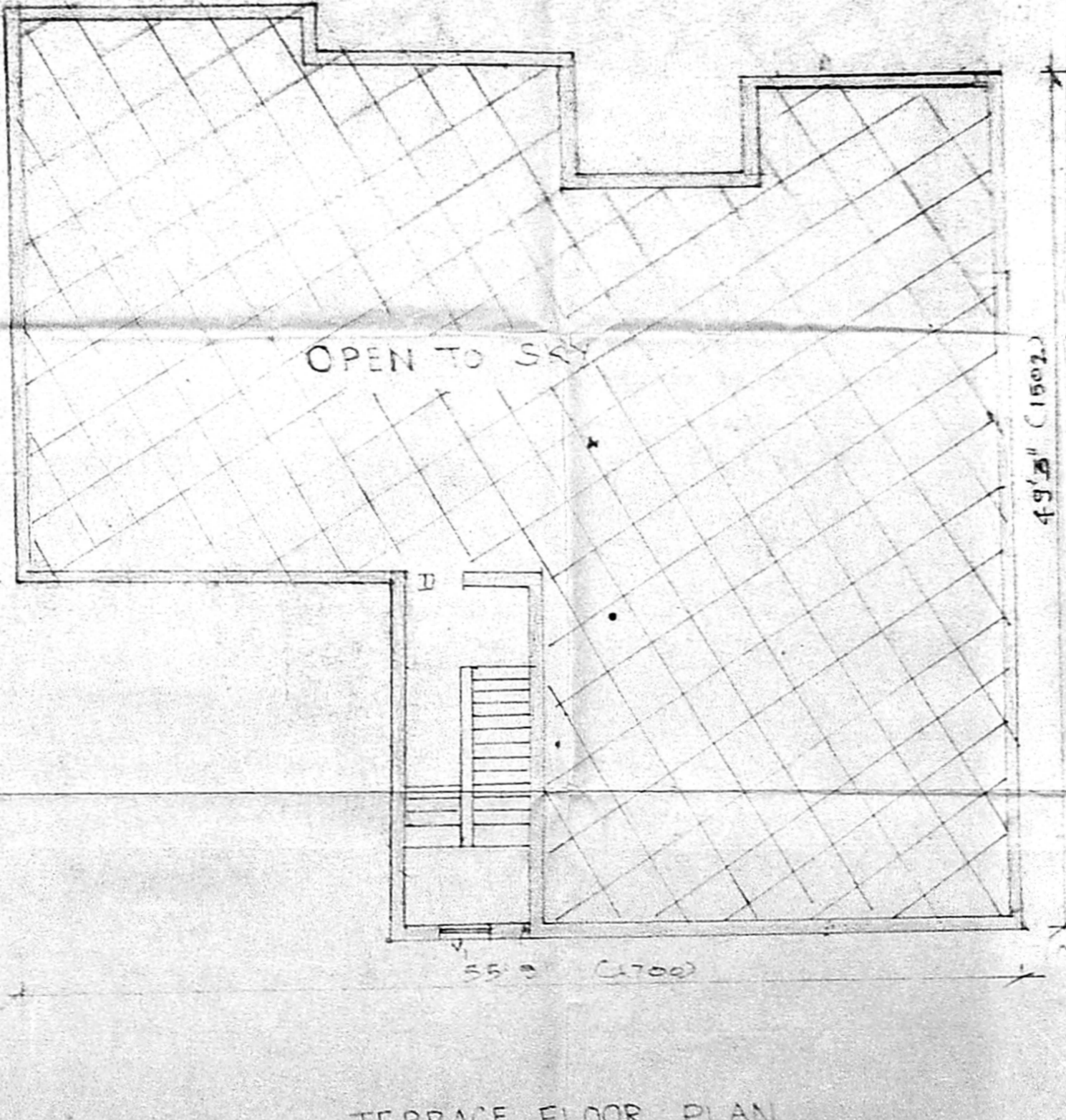

TERRACE FLOOR PLAN

SCALE: 1"=8'0"  
 COLOUR INDEX:  
 [ ] PROPOSED [ ] ROAD  
 [ ] EXISTING [ ] BOUNDARY  
 [ ] TO BE RAMPED

TITLE:  
 PLAN SHOWING THE PROPOSED CONSTRUCTION OF RESIDENTIAL DWELLINGS AT PLOT NO: 13 & 14 IN S.NO: 260/11, KEELAKKATTALAI VILLAGE (MADIPPAKKAM PART-2) TAMBARAM TALUK, KANCHIPEURAM DISTRICT.

JOINERIES:  
 D - DOOR - 3'3" x 6'6"  
 D1 - " - 3'0" x 6'6"  
 D2 - " - 2'6" x 6'6"  
 W - WINDOW - 4'0" x 4'0"  
 W1 - WINDOW - 5'0" x 4'6"  
 V - VENTILATOR - 2'0" x 2'0"  
 V1 - " - 4'0" x 3'0"  
 W2 - WINDOW - 3'0" x 4'0"

AREA DETAILS:  
 PLOT AREA: 4303 SQFT 400.2 SQM  
 (PLOT NO: 13 & 14 (1920+2525))  
 PLINTH AREA: GF: 2257 SQFT 209.9 SQM  
 FF AREA: 2257 SQFT 209.9 SQM  
 COVERAGE: 52% FS: 11.05

OWNER: S. Subramanian  
 LICENSED SURVEYOR:  
 G. RUTHRA PRABHU B.E., A.C.E.  
 Consulting Civil Engineer  
 License Surveyor & Registered Valuer  
 CORPORATION OF CHENNAI  
 License No. 30 Class-1  
 24-A, Kasim Sahib Street,  
 C. PALLAVARAM, CHENNAI-43  
 (BEHIND SINGAPORE SHOPPEE)

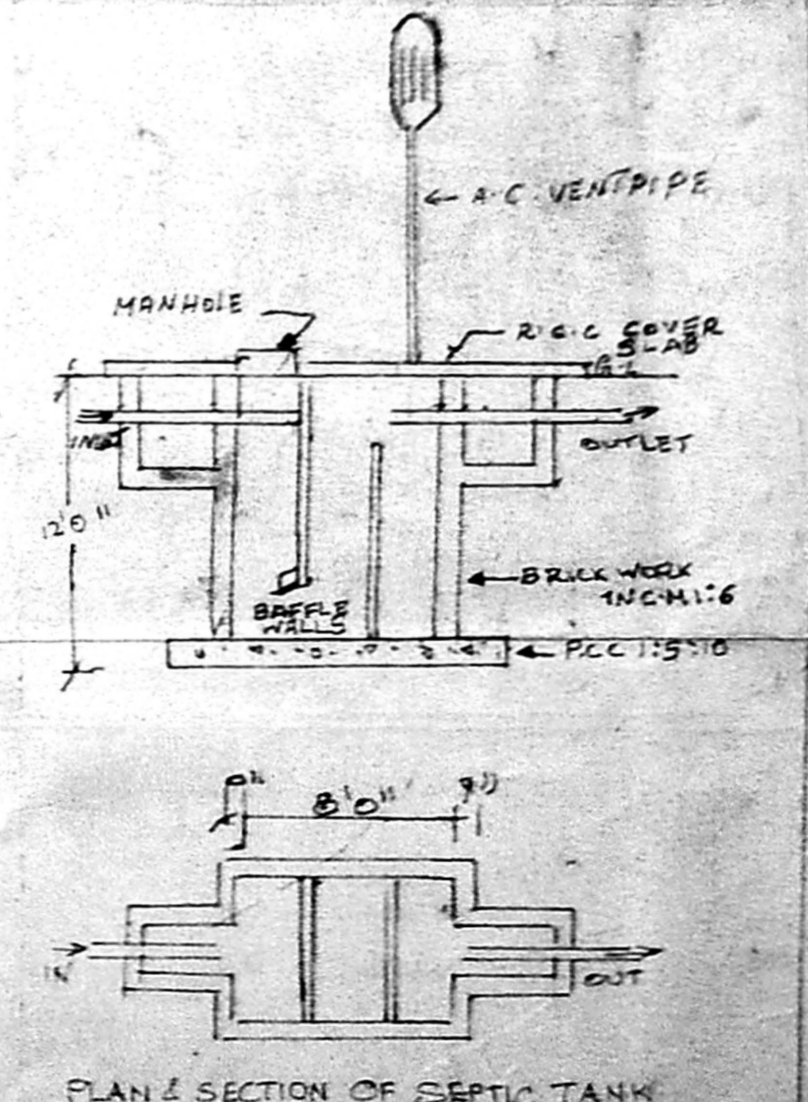

PLAN & SECTION OF SEPTIC TANK